

Care Gap Management

Manage patient care gaps, your patient roster, and view incentive progress all in one user-friendly web platform.

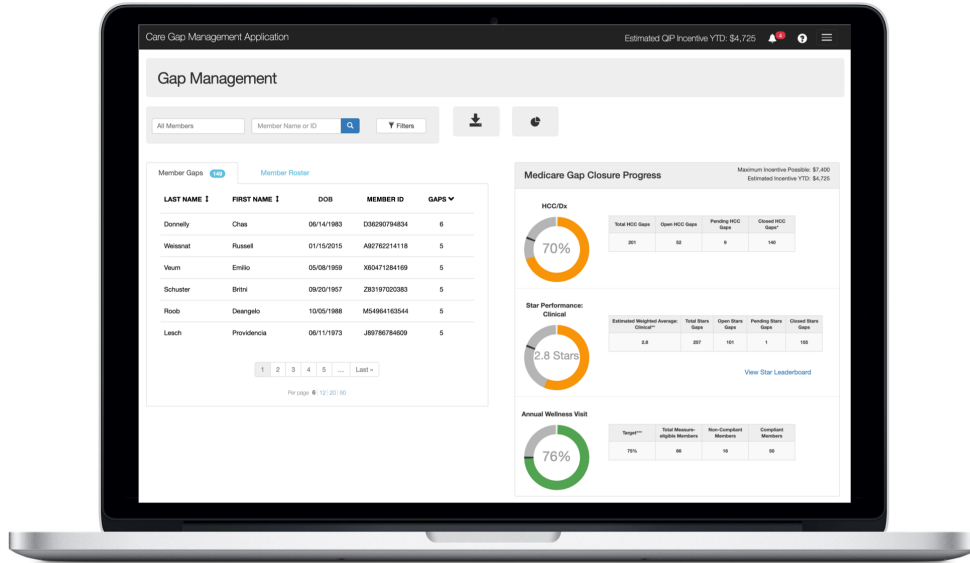

View care gaps.

Care coordinators, medical assistants, and practice managers can view a regularly refreshed listing of patient care gaps, increasing preparedness for patient encounters and improving the patient experience.

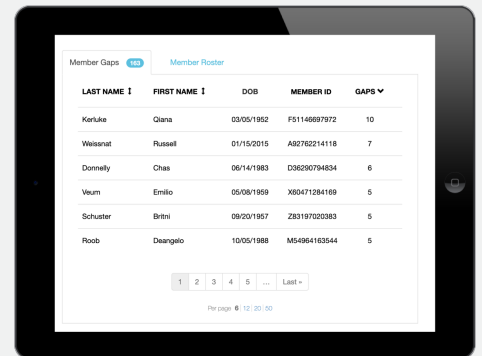

Colorectal Cancer Screening

Instruction: One or more screenings for colorectal cancer

- Fecal occult blood test during the measurement year
- Flexible sigmoidoscopy during the measurement year or four years prior
- CT Colonography Value Set during the measurement year or four years prior
- Colonoscopy during the measurement year or the nine years prior
- FIT-DNA Value Set during the measurement year or two years prior

File Attachments
 Please make sure you have access to your electronic medical record files before proceeding.

[Attach File](#)

Service Information:

Procedure:

Procedure Service Date:

Gap Not Accurate

Comment

Add a comment regarding the resolution of this patient's gap.

Close care gaps.

Easily submit evidence to close patient care gaps. Streamlined web forms let you quickly upload charts and submit evidence needed to satisfy both Star measure gaps and risk adjustable gaps.

Is a gap not applicable or accurate for the member? Then select Gap Not Accurate - unique to the Novillus platform - to let us know why, saving you time and effort for the gap exclusion/invalidation process that otherwise is very cumbersome.

Real-time workflows.

Secure workflows route your gap closure submissions to health plan gap validators for review and approval.

If there is an issue with your submission, you'll be notified with an email and a notification in the tool with instructions for resubmitting. This will save you time, effort, and frustration by avoiding phone-tag or email correspondence.

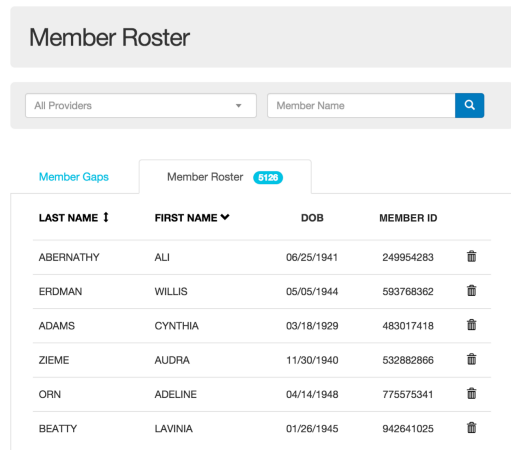
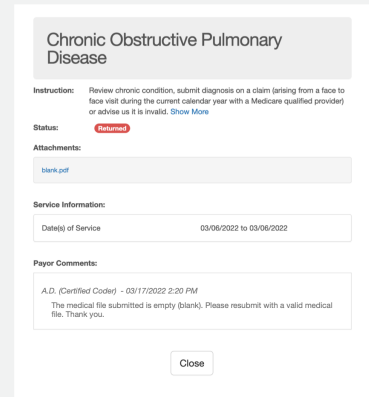

Manage your patient roster.

View a continually refreshed listing of patients attributed to your provider group.

Should the patient be removed from your roster? The application makes it quick and easy to request the patient be removed from your roster, and the reason why with a click of a button - another time-saving benefit to your practice. We will reattribute after confirming with the patient.

View incentive program progress.

View incentive program year-to-date earnings results for your practice, right alongside patient gaps, gap closure performance and your refreshed patient roster - all in one place - creating new efficiencies for you and your practice.

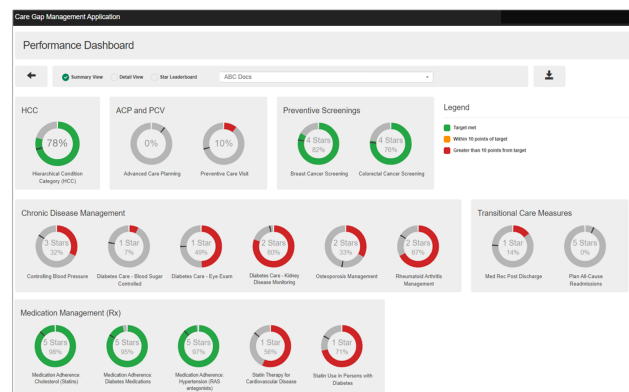
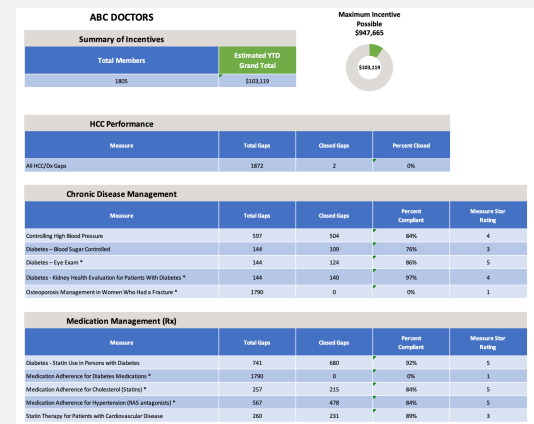

Actionable insights.

View your gap closure performance at a glance with color-coded "donuts" on the Performance Dashboard that shows gap closure progress against target goals for each measure and the current rating for Star Measures.

Taking action from the Performance Dashboard is easy; with one click you can see a list of patients with open gaps for any measure, saving time when planning patient outreach for encounters.